

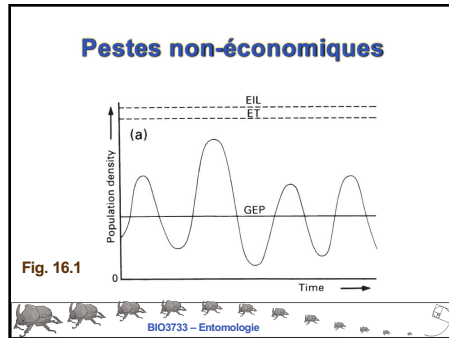

1

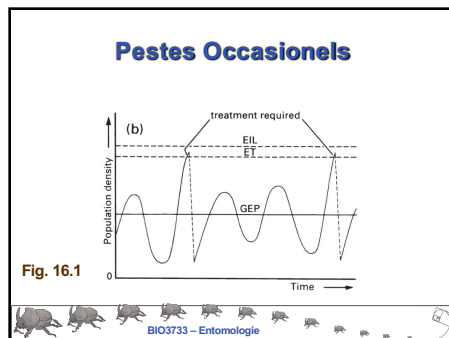

2



3

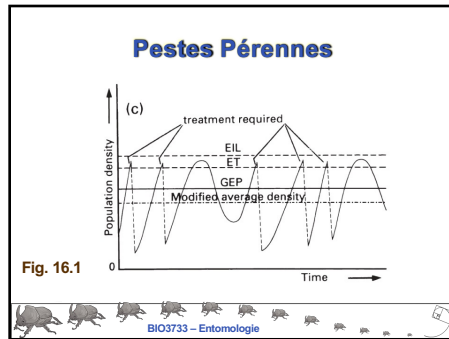

4

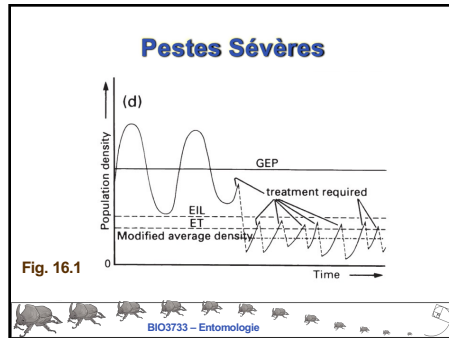

5

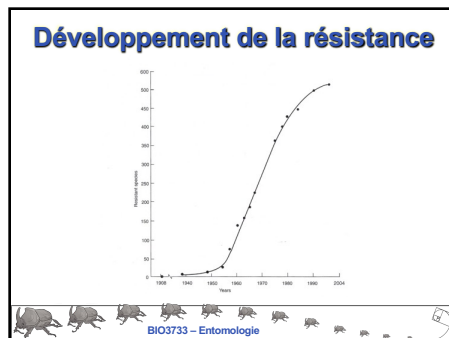

6

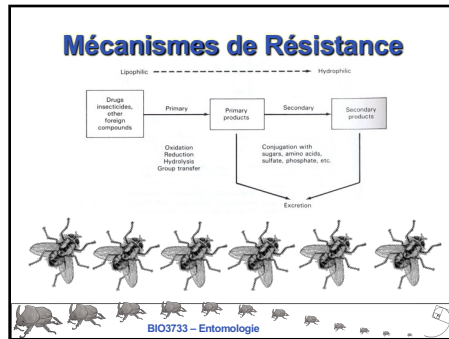

7

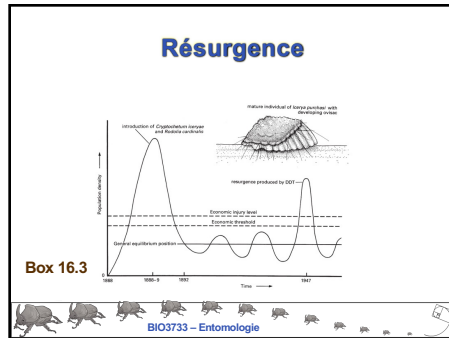

8

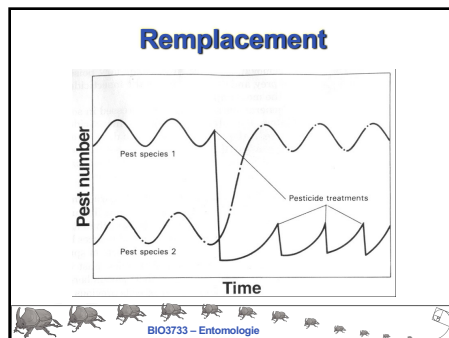

9

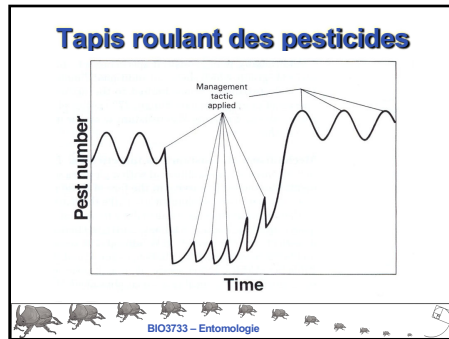

10

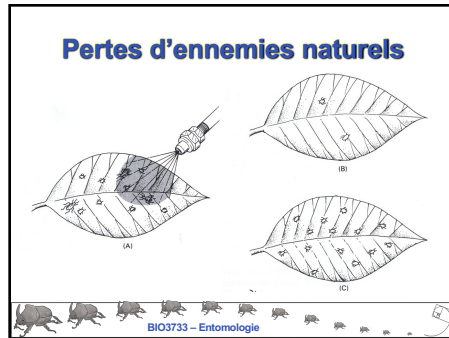

11

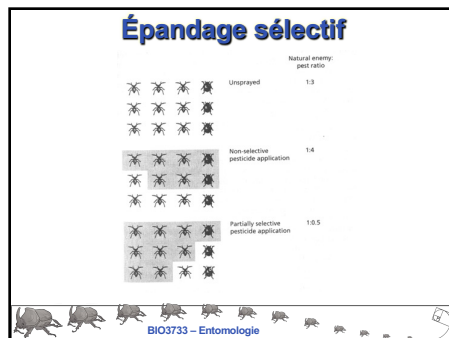

12

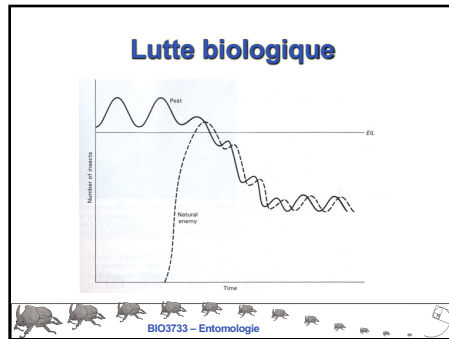

13

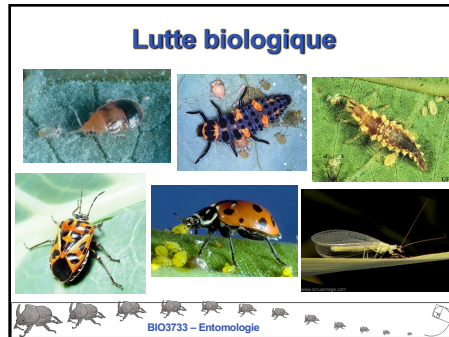

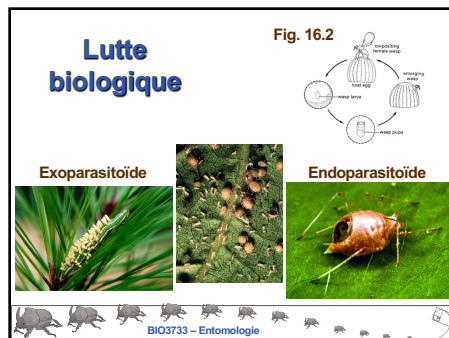

14



15

Bacillus thuringiensis

- *B.t. kurstaki* et *aizawai* (Lepidoptera)
- *B.t. israelensis* (Diptera)
- *B.t. tenebrionis* (Coleoptera)



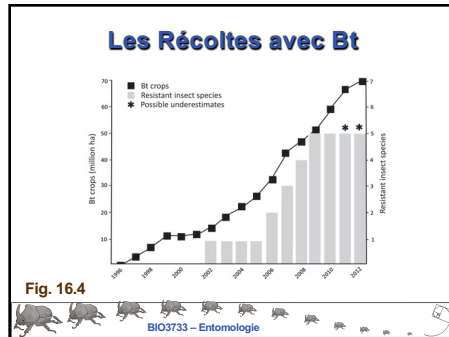

BIO3733 – Entomologie

16

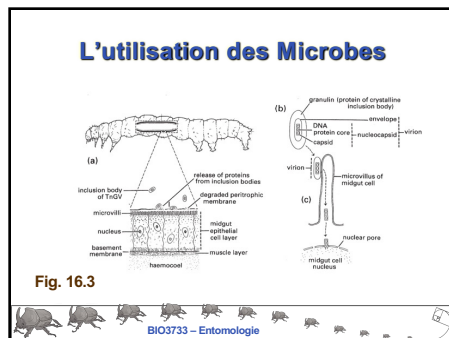

17



18

Pièges à Pheromones

BIO3733 – Entomologie

19

Perturbation des accouplements

BIO3733 – Entomologie

20

Manipulation génétique

Génération	# femelles sans relâche	# mâles stériles relâchés	# femelles avec relâche	Rapport mâles stériles / normaux	# femelles fertiles
1	1 000 000	9 000 000	1 000 000	9:1	100 000
2	5 000 000	9 000 000	500 000	18:1	29 316
3	25 000 000	9 000 000	131 579	68:1	1 907
4	125 000 000	9 000 000	9 635	944:1	10
5	625 000 000	9 000 000	50	180 000:1	0

BIO3733 – Entomologie

21

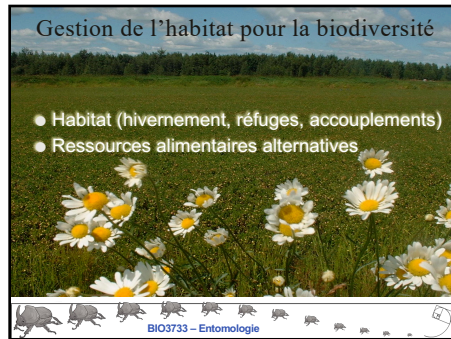

22

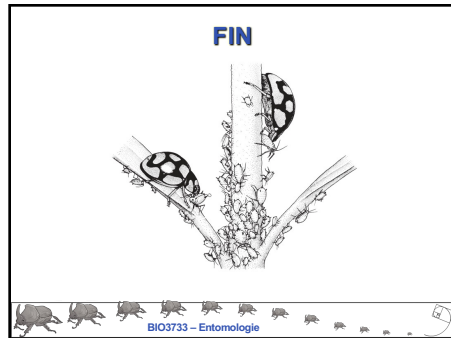

23
